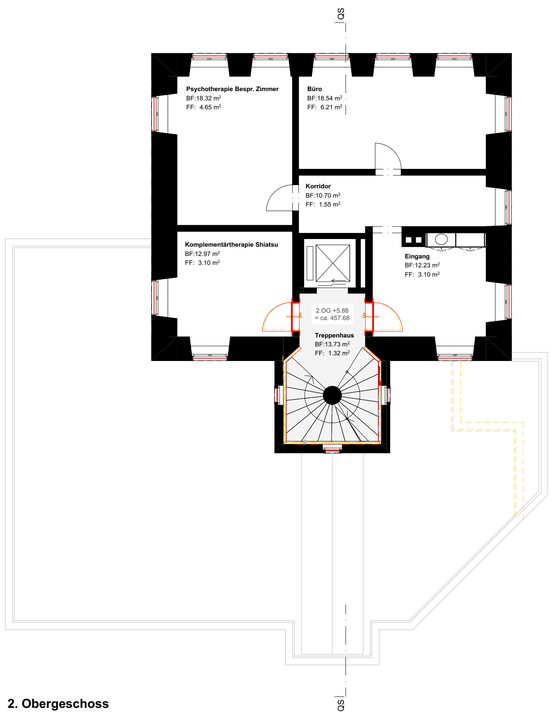

2. Obergeschoss

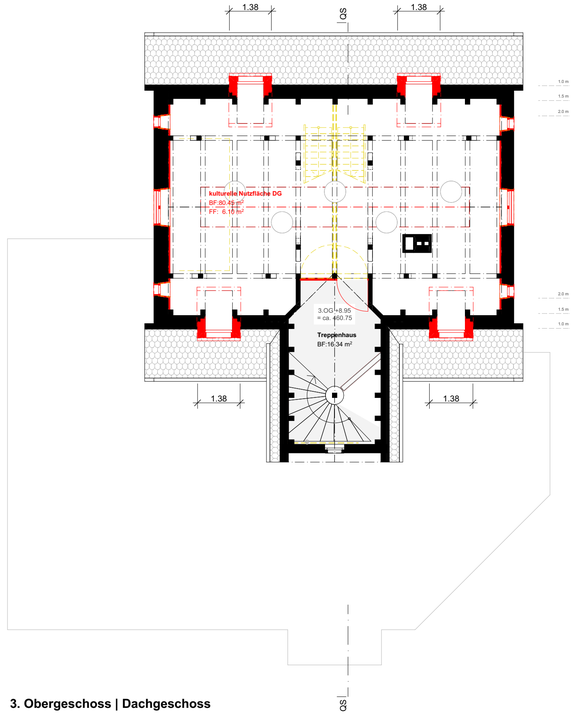

3. Obergeschoss | Dachgeschoss

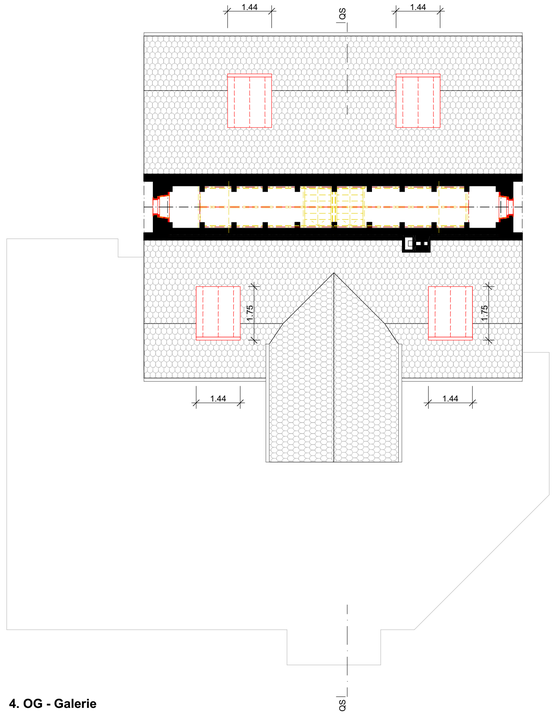

4. OG - Galerie

Untergeschoss

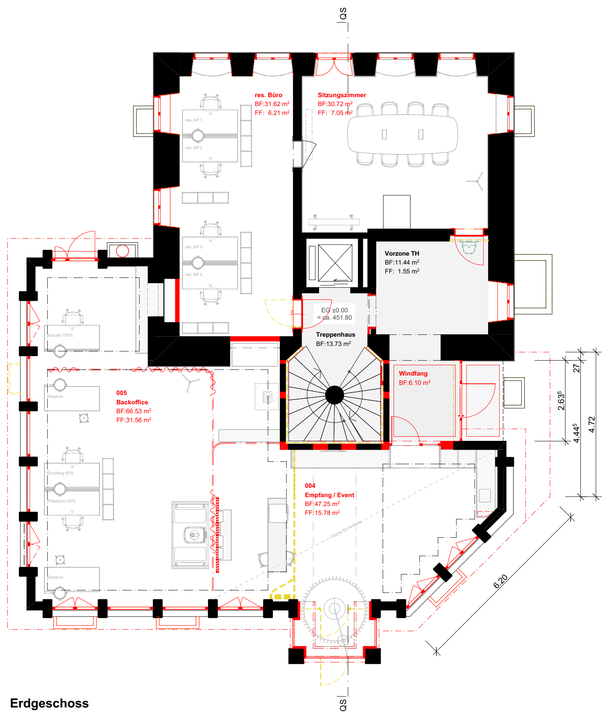

Erdgeschoss

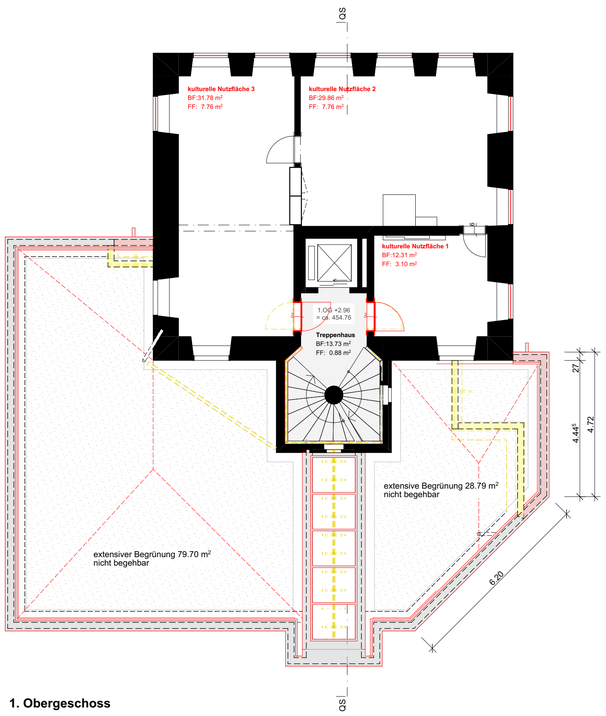

1. Obergeschoss

Bestand
Abbruch
Neu
Re-use

Bauherrschaft

Ortsgemeinde Buchs, Präs. Andreas Rohrer

Architektur + Bauleitung

Forma Architekten AG, St.Gallen

St. Gallen, den 19. Dezember 2024 ±0.00 = ca. 451.80 m.ü.M.

forma

Forma Architekten AG Schillerstrasse 9 9000 St.Gallen T +41 71 227 63 43 architekten@forma.ch

656	Kirchgasse 2, Buchs Kirchgasse 2, 9470 Buchs SG	Baueingabe	
303	Grundrisse	Mst. 1:100	
		Dat. 27.11.24	Gez. mba
		Rev. 17.12.24	Plg. 841/594

Ortsgemeinde Buchs, Ulmenstrasse 2, 9470 Buchs SG

0 5